

Marcia Frost Vahradian
Central Sands Chapter of WWOA
W6849 Bighorn Ct
Wautoma, WI 54982

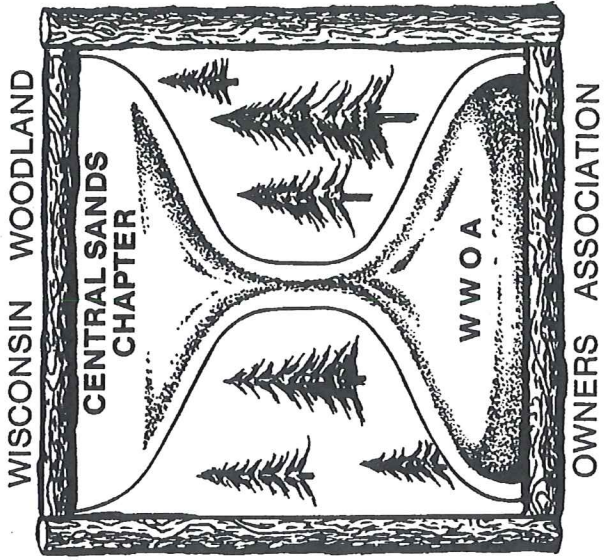

CENTRAL SANDS CHAPTER OF

WWOA

MEETING

NOVEMBER 5, 2011

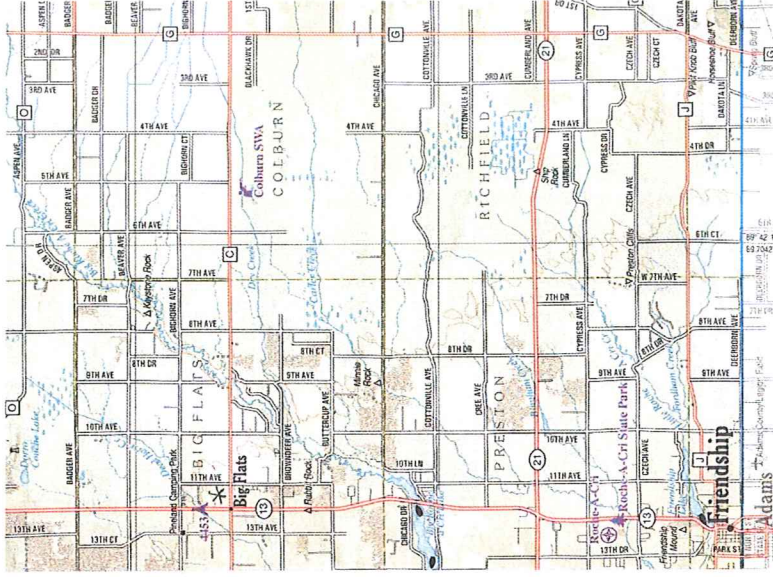

**Big Flats Fire Department and Municipal
Hall:**

1104 Cty Rd C, Arkdale

Approximately 9 miles north of Adams-
Friendship on State Highway 13 to County
Road C. Turn east on County Rd C.

and

Approximately 13 miles west of Hancock
on County Road C

CENTRAL SANDS CHAPTER

of the

Wisconsin Woodland Owners Association

Invites you to an educational session on

Tick-borne Diseases in Wisconsin

When: Saturday, November 5, 2011

8:30- 9:00 Registration, coffee
9:00 - Noon Program, followed by WWOA Issue Updates

Where: Town of Big Flats Municipal Hall, Arkdale, Adams County (see map and directions on the other side)

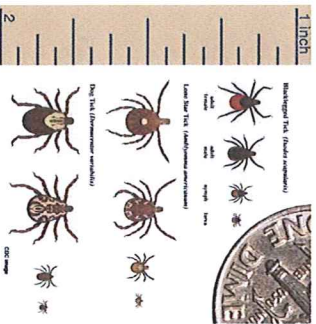

As landowners, we spend time working in and enjoying our woods. Ticks are part of that environment. Ticks can carry and transmit diseases such as Ehrlichiosis, Anaplasmosis, Lyme disease, Rocky Mountain spotted fever, and Powassan Virus. Learn about these diseases, what to look for, and how they can affect you.

Our expert speaker is Diep "Zip" Hoang Johnson, an epidemiologist in the Bureau of Communicable Diseases and Emergency Response, Division of Public Health (DPH). She is currently the Vectorborne Coordinator monitoring for mosquito-borne and tick-borne diseases.

She has been at the Dept. of Public Health for 8 years. Before coming to DPH, she worked as a microbiologist at the Wisconsin State Laboratory of Hygiene for 15 years.

This session is open to the public.

Questions? - Call: Marcia Frost Vahradian, Secretary of the Central Sands Chapter at 920-787-3299 or 920-538-4732.

REGISTRATION FORM

Please register by:

1. returning this form OR
2. call 920-787-3299 and leave a message OR
3. email me at

mbvahradian@centurylink.net

_____ I will attend.

Number of people attending = _____

Names:

Street Address:

City, State, Zip:

Detach and return by November 2, 2011, to:

Marcia Frost Vahradian
W6849 Bighorn Ct.
Wautoma, WI 54982